

# PLAT OF SURVEY OF JEVENS

part of Lot 9, Block 28, Chapman and Ludington's Addition to the Village of Whitewater, now the City of Whitewater, Walworth County, Wisconsin and land adjacent thereto on the North side thereof.

State of Wisconsin      S.S.  
County of Walworth

I hereby certify that I have surveyed the property described above according to official records and that the plat hereon drawn correctly represents said survey and its location, that no encroachments appear from said survey except as noted hereon.

Given Under my hand and seal this 8 day of NOVEMBER, A. D. 1974 Cambridge Massachusetts.

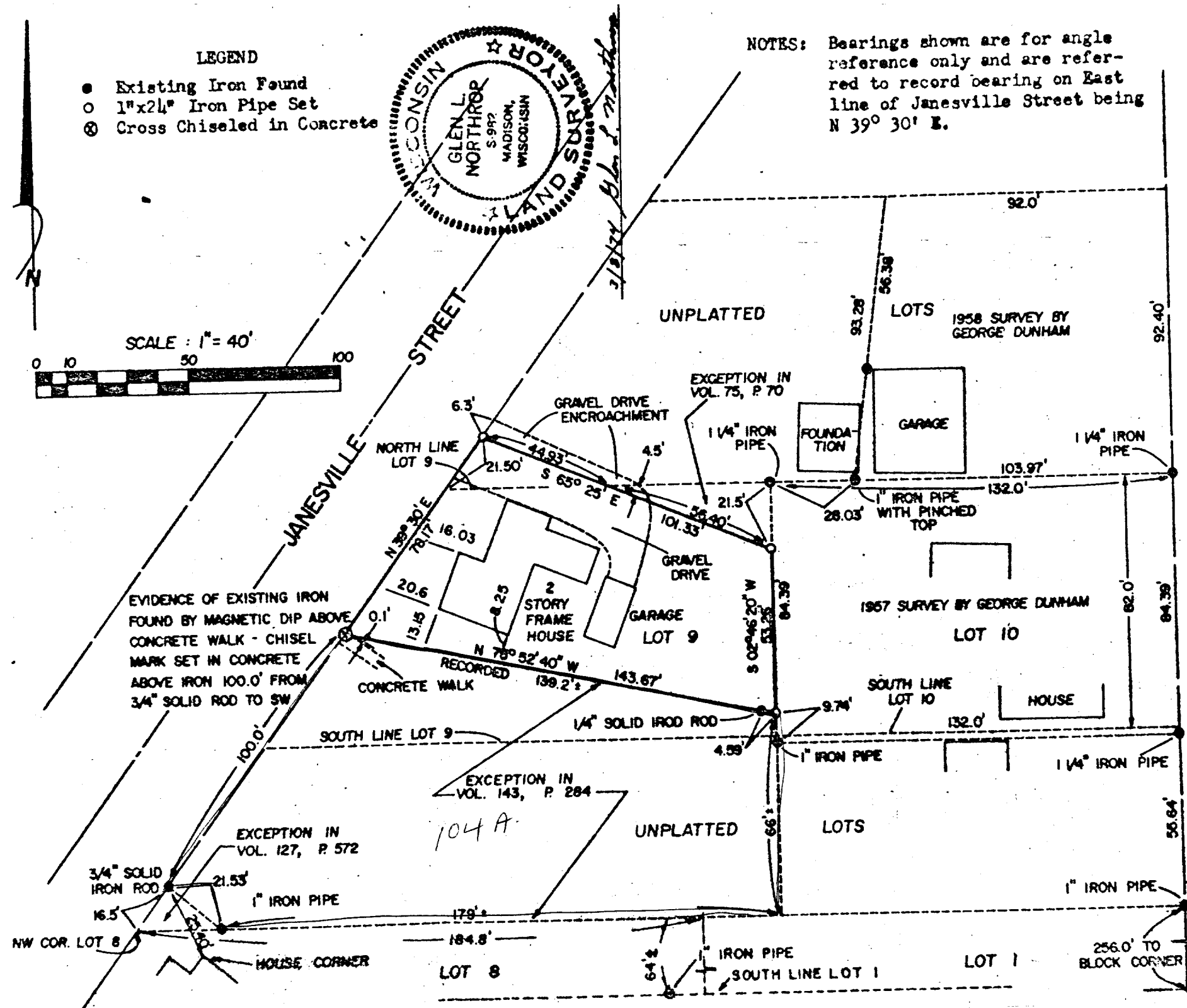

FRANKLIN STREET

KL-105

DWG NO AB 187-74  
SHEET 1 OF 2

10-230

dated October 20, 1900, and recorded in Vol. 75 of Deeds, page 70, Walworth County, Wisconsin records; and further excepting from the above described real estate that certain parcel conveyed by Frances Warner to Cora A. Williams by deed dated September 10, 1910, and recorded in Vol. 127 of Deeds, page 572, Walworth County, Wisconsin records; and further excepting from the above described real estate that certain parcel conveyed by Frances Warner to M. O. Braaten by deed dated September 17, 1915, and recorded in Vol. 143 of Deeds, page 284, Walworth County, Wisconsin records; subject to the right of way privilege conveyed by Frances Warner to Wisconsin Telephone Company, by conveyance dated July 12, 1911, and recorded in Vol. 105 of Mortgages, page 464, Walworth County, Wisconsin records.



3/8/74 Glen L. Northrop

10-230

DWG. NO. AB 187-74  
SHEET 2 OF 2

NO AB-187-74

PREPARED BY ABEX SURVEY, LTD, CAMBRIDGE, WISCONSIN